



# EVENT PERMIT

Ordinance 17-08



## First Annual Invitational Shark Fishing Tournament

**PERMIT NUMBER:** TMP2022-00190

**Date(s) of Event:** July 1, 2022 through July 3, 2022 8:00am until 10:00pm

**Property Owner:** BELL TOWER CAMPUS INN LIMITED C/O: DAHLMANN APARTMENTS LTD

**Applicant:** MIKE DANIEL  
615-600-0648

**Description:** Shark fishing tournament with exhibitor fair, parade of cars within public lot premises, live band and beer garden (sponsored by Dantes restaurant). July 1, 2022 through July 3, 2022 from 8:00am until 10:00pm.

**Location of event:** 20350 SUMMERLIN RD, FORT MYERS, FL 33908  
**Sanibel Outlets**

Will the event be attended by 1000 or more people ? Yes

Will the event be held on County Owned Property ? No

Will there be alcohol consumed or sold at the event ? Sold and Consumed

Will a bond be posted for this event ? No

**Permit Conditions:**

- \* Applicant must meet all event application requirements, including requirements of the sign-off agencies.
- \* The premises is to be left in the same condition as it was prior to the event.
- \* The permit is to be readily available for inspection during the entire event.
- \* If this approval includes the sale or consumption of alcoholic beverages, no alcoholic beverages may be consumed 1 1/2 hours prior to the conclusion of the event and vacating the facility/property.

Board of County Commissioners  
Lee County, Florida

 6-29-22  
County Manager Date



Lee County  
*Southwest Florida*

# Event Application

Special Event

Use of  
County  
Property

Alcohol  
within Lee  
County  
Facilities

Film, Video  
&  
Photography

*First Annual Invitational Shark Fishing Tournament*

*TMP 2022-00190*

Lee County Event Permit Application



Event Application

Check the appropriate box(es) below:

- SPECIAL EVENT PERMIT
- USE OF COUNTY PROPERTY PERMIT
- PERMIT TO SELL AND CONSUME ALCHOLIC BEVERAGES WITHIN LEE COUNTY FACILITIES
- FILM PERMIT

Section I - GENERAL INFORMATION (All Permit Types)	
Title of Event / Name of Production	First Annual Invitational Shark Fishing Tournament
Date(s) of Event / Production:	July 1 - 3, 2022
Location(s) of Event:	Sanibel Outlet Mall
Name of Applicant:	Mike Daniel
Applicant Address:	16110 Myriad Ln #406 Fort Myers, FL 33908
Applicant Phone Number:	651-600-0648
Contact Person: (If different from applicant)	Lorie Daniel
Contact Phone Number: (If different from applicant)	612-237-7195
Email Address:	lorie@wetjettours.com
Estimated Attendance:	1000
Event Description: Include each activity, when activities take place, etc.	Shark fishing tournament with exhibitor fair at Sanibel Outlet Mall parkig lot. Schedule of events include: Friday 7/1/22 - exhibitor checkin/setup, fisherman checkin, parade of cars within public lot premises Saturday 7/2/22 - exhibits throughout the day, public ticket sales for admission, live band in beer garden tents (sponsored by Dantes restaurent) Sunday 7/3/22 - exhibits throughout the day until 4pm, closing ceremony, take-down by 5pm
Hours of Operation:	Fri. 7/1/22 - Sun. 7/3/22 - 8am - 10pm all 3 days
STRAP # of Parcel:	02-46-23-00-00012.0000
Owner of Premises*:	Dalhmann Apartment LTD (Bell Tower Campus Inn Limited)

\*Notarized statement from the property owner specifically consenting to the proposed use required.



Lee County Event Permit Application



What is the Zoning Classification of the premises? Commercial (CC 4445809)

Are any temporary structures to be installed for the event?  Yes  No Type: tents

Do you have the appropriate permits for the temporary structures?  Yes  No

\* For a 'Special Event' and 'Use of County Property' permit, submit a site plan with all proposed facilities and activities identified, including all parking areas.

Insurance Company Insuring the Event: Lloyds of London - see attached COI accord

Note: Certificate of Insurance must be submitted at time of application

Surety Company Bonding this Event (Name and Address): Not a bonding insurance policy

Will Vehicles be Used as Part of This Event?

Yes  No

If yes, automobile coverage must be included on the certificate of insurance.

Will Food be Available at this Event?

Yes  No

If yes, products liability coverage must be included on the certificate of insurance.

Will Alcoholic Beverages be served/consumed at this Event?

Yes  No

If yes, liquor liability coverage must be included on the certificate of insurance.

Name & Address of Organization Providing Food: Dantes Coal Fired Pizza restuarant

Type of Food being Served: pizza, beer

**Section II - USE OF COUNTY PROPERTY PERMIT**

Organization Sponsoring the Event: WetJetFL, Inc.

**Section III - SALE/CONSUMPTION OF ALCHOLIC BEVERAGES PERMIT**

Is alcohol being sold/consumed on County Property?  Yes  No

If Yes, then a "Lee County Alcohol Permit" is required. Only non-profit organizations can sell alcohol on County Property.

Non-profit certificate/registration number: Sold under Dantes restaurant permit  
(Required if alcohol is to be SOLD at the event)

Please note: A permit from the State of Florida Division of Alcoholic Beverages and Tobacco may also be required; please call (239) 344-0885 for further details



Lee County Event Permit Application



Type of Production (choose all that apply):

- TV Movie or Special
- TV Series / Pilot
- TV Commercial
- Still Photos
- Public Service Announcement
- Industrial / Documentary
- Other: no filming

Will any of the following be needed or included\*?

- Street Closure  Yes  No
- Traffic / Crowd Control  Yes  No
- Fire or Burning  Yes  No
- Explosives or Pyrotechnics  Yes  No
- Animals, Large or Small  Yes  No
- Construction of Any Kind  Yes  No
- Large and/or Numerous Vehicles  Yes  No
- Helicopters, Boats, etc.  Yes  No
- Stunts  Yes  No
- Other  Yes  No

\* For any marked Yes, provide further details below:

Parking is provided for mutiple vehicles, but mall parking lot is equipped. There may be a boat display from a particular exhibitor (TBD).

Special Parking Requirements:

City or County Services Required: (Personnel, equipment, facilities, etc.)

The following information is required for local and state records on production in Florida to track the economic impact of the industry. If exact figures are not available, please estimate as closely as possible.

Number in Cast: n/a Number in Crew: \_\_\_\_\_ Number of locals hired: \_\_\_\_\_

Total budget: \_\_\_\_\_ Estimate amount spent in Lee County: \_\_\_\_\_

Hotel room nights: \_\_\_\_\_ Number of shooting days: \_\_\_\_\_  
number of rooms x number of nights

## Lee County Event Permit Application



### SECTION I - SAFETY

The Applicant agrees to provide adequate traffic and crowd control, emergency medical services and any other items, at the Applicant's expense, required by Lee County to protect the health, safety and welfare of the public. Lee County shall have the power to review the proposal and require, as necessary, detailed plans, diagrams, and explanations to clearly outline to Lee County, exactly what the Applicant is proposing.

### SECTION II - INSURANCE

The Applicant, at its sole expense, agrees to procure and maintain in force during the entire term of the application, liability insurance in the amounts determined by Lee County Risk Management to protect against damages or other claims arising from use of County property by the applicant or its guests. Other limits may also be established by Lee County Risk Management for events which will be serving or consuming alcoholic beverages at approved County property. The insurance policy must also include coverage for Applicant's contingent liability on damages, claims or losses. "Lee County Board of County Commissioners" must be named as "additional insured" on the Certificate of Insurance, and the Certificate must be delivered to Lee County prior to Applicant's use of the property. The Insurance may not be canceled during the term of the event, if this occurs, the County has the right to revoke approvals related to use of the County property for the event, without recourse by the applicant.

### SECTION III - INDEMNIFICATION

The Applicant agrees to indemnify, release and save harmless Lee County against any and all claims, costs, demands, damages, judgments or injuries of any nature arising from the conduct or management of, or from any work or thing whatsoever done in or about said Lee County property or any building or structure appurtenant thereto or equipment thereof during the term of this Permit, or arising during such term from any act of negligence of the Applicant, Applicant's agents, contractors, or employees, or arising from any accident, injury, or damage whatsoever, however caused, to any person or persons, or to any property of any person, persons, corporation or corporations, occurring during the term of this agreement on, in, or about said Lee County property, and from and against all costs, attorney's fees, expenses and liabilities occurring in connection with any such claim or any action or proceeding brought thereon.

For film permit applicants: The permittee shall have on-site a responsible representative empowered with authority over the filming director, filming crews, participants and filming operation. Permittee shall indemnify, defend and hold harmless the county, its officers, agents and employees from and against all claims, suits, actions, damages, liabilities, expenditures or causes of action of any kind arising out of or occurring during the activities of the permittee, and resulting or occurring from any negligent act, omission or error of permittee, resulting in or relating to injuries to body, life, limb or property sustained in, about or upon the permitted premises or improvement thereto, or arising from the use of the premises.

### SECTION IV - DELIVERY, ACCEPTANCE AND SURRENDER OF PREMISES

The Applicant agrees to accept the County property on possession as being in a satisfactory state of repair and in sanitary condition.

The Applicant must surrender the premises to Lee County in the same condition as when Applicant takes possession, allowing for reasonable use and wear, and damage by acts of God. Applicant agrees to remove all business signs or symbols placed on the premises by the Applicant before redelivery of the premises to Lee County, and restore the premises to the condition in which it existed before their placement. Any signs and markings created or used in connection with this event must be temporary and removable; painting roadways, trees or any other fixed object is strictly prohibited. Applicant agrees to clear the Lee County property of litter at the close of the event.

Lee County Event Permit Application



SECTION V - AGREEMENT

The Applicant agrees that Lee County can, at its sole discretion, terminate and cancel its permit to use Lee County property at any time without prejudice. Applicant further agrees to waive, release, save and hold harmless Lee County from any and all claims, demands or cause of actions based upon Lee County's cancellation or termination of said permit.

The Applicant agrees that the Lee County permit does not provide Applicant with any property rights in the County property in question or in the permit itself.

The applicant does acknowledge and hereby affirms that any and all information is accurate to the best of his/her knowledge.

  
\_\_\_\_\_  
Signature of Applicant

Mike Daniel, Tournament Director  
\_\_\_\_\_  
Print Name of Applicant and Title

5/27/22  
\_\_\_\_\_  
Date

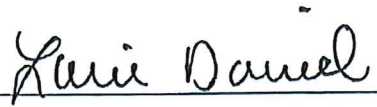
  
\_\_\_\_\_  
Witness

Lorie Daniel  
\_\_\_\_\_  
Print Name of Witness

6/28/2022  
\_\_\_\_\_  
Date



Lee County Event Permit Application



LEE COUNTY SHERIFF'S DEPARTMENT  
14750 SIX MILE CYPRESS PARKWAY  
FORT MYERS, FLORIDA 33912  
(239) 477-1199

Check the appropriate box(es) below:

- SPECIAL EVENT PERMIT
- USE OF COUNTY PROPERTY PERMIT
- PERMIT TO SELL AND CONSUME ALCOHOLIC BEVERAGES WITHIN LEE COUNTY FACILITIES
- FILM PERMIT

AFTER REVIEWING THE APPLICATION, PLEASE INDICATE BELOW WHAT ARRANGEMENTS YOUR ORGANIZATION WILL REQUIRE THE APPLICANT TO COMPLY WITH FOR THEIR EVENT.

Parking:	Parking for the event will be in authorized areas only. Roadways must not be impeded.
Deputies (How Many?):	None are required for this event.
Fee for Services:	None
Special Arrangements:	Event will be held on the property of Sanibel Outlet Mall. Normal flow of traffic should not be impeded. Event coordinator is responsible for securing and placing barricades at all access points surrounding the event area.

Print Name: Captain S. Brady  
Signature: Capt. Steven Brady  
Title: Special Events, Permits and Details  
Date: 6/16/22

Lee County Event Permit Application



FIRE DEPARTMENT

The Fire Department serving the area where the event is to be held signs this form. Please see User's Guide for contact information and Fire District Map.

Check the appropriate box(es) below:

- Special Event Permit, Use of County Property Permit, Film Permit

AFTER REVIEWING THE APPLICATION, PLEASE INDICATE BELOW WHAT ARRANGEMENTS YOUR ORGANIZATION WILL REQUIRE THE APPLICANT TO COMPLY WITH FOR THEIR EVENT.

Form with fields for Fire Guards, Fee for Services, Flammable Vegetation, First Aid Equipment, Fire Extinguishing, and Special Arrangements.

Print Name: Jackielou Mozes
Signature: [Handwritten Signature]
Title: Fire Marshal
Date: June 8, 2022



Lee County Event Permit Application

EMERGENCY MEDICAL SERVICES / PUBLIC SAFETY
2000 Main St., Suite #100
FORT MYERS, FL 33901
(239) 533-3911

Check the appropriate box(es) below:

- [X] SPECIAL EVENT PERMIT
[ ] USE OF COUNTY PROPERTY PERMIT
[X] PERMIT TO SELL AND CONSUME ALCOHOLIC BEVERAGES WITHIN LEE COUNTY FACILITIES
FILM PERMIT

AFTER REVIEWING THE APPLICATION, PLEASE INDICATE BELOW WHAT ARRANGEMENTS YOUR ORGANIZATION WILL REQUIRE THE APPLICANT TO COMPLY WITH FOR THEIR EVENT.

Treatment Facilities: None necessary.
Medical Personnel: None necessary.
Medical Supplies / Equipment: None necessary.
Safety Requirements: Applicants shall follow all CDC and FDOH directives, and the Florida Governor's Executive Orders concerning health and safety, especially with regards to COVID-19 and the number of people congregating at the event.
Fee for Services: Not applicable.
Special Arrangements: Please call 911 in the event of an emergency. To arrange special event coverage, contact our office at EMSDetail@leegov.com.

Print Name: Douglas B. Higgins

Signature: Douglas B. Higgins

Digitally signed by Douglas B. Higgins
DN: cn=Douglas B. Higgins, o=Lee County Emergency Medical Services, ou=Lee County Public Safety, email=Douglas.B.Higgins@leegov.com, c=US
Date: 2022.05.28 16:05:04 -0400

Title: Division Chief, Support Services

Date: May 28, 2022



Lee County Event Permit Application



DEPARTMENT OF TRANSPORTATION  
1500 MONROE STREET  
FORT MYERS, FL 33901  
(239) 533-8580

Check the appropriate box(es) below:

- SPECIAL EVENT PERMIT
- USE OF COUNTY PROPERTY PERMIT
- PERMIT TO SELL AND CONSUME ALCOHOLIC BEVERAGES WITHIN LEE COUNTY FACILITIES
- FILM PERMIT

AFTER REVIEWING THE APPLICATION, PLEASE INDICATE BELOW WHAT ARRANGEMENTS YOUR ORGANIZATION WILL REQUIRE THE APPLICANT TO COMPLY WITH FOR THEIR EVENT.

Parking:

No event parking permitted on any portion of Lee County maintained road rights-of-way.

Ingress and Egress:

Use all established means of ingress and egress.

Special Arrangements:

Use Lee County Sheriff's Office for assistance with traffic control as needed.

Print Name: Bryan Miller

Signature: Bryan Miller

Digitally signed by Bryan Miller  
Date: 2022.05.31 11:15:53 -04'00'

Title: Senior Project Manager

Date: May 31, 2022

Lee County Event Permit Application



LEE COUNTY PARKS AND RECREATION  
3410 PALM BEACH BOULEVARD  
FORT MYERS, FLORIDA 33916  
(239) 533-7275

Check the appropriate box(es) below:

- SPECIAL EVENT PERMIT
- USE OF COUNTY PROPERTY PERMIT
- PERMIT TO SELL AND CONSUME ALCOHOLIC BEVERAGES WITHIN LEE COUNTY FACILITIES
- FILM PERMIT

AFTER REVIEWING THE APPLICATION, PLEASE INDICATE BELOW WHAT ARRANGEMENTS YOUR ORGANIZATION WILL REQUIRE THE APPLICANT TO COMPLY WITH FOR THEIR EVENT.

Illumination:

N/A

Parking Areas:

N/A

Special Arrangements:

N/A - Event is not on Parks and Rec property and will not affect county park operations or programs.

Print Name: Alise Flanjack

Signature: Alise Flanjack

Digitally signed by Alise Flanjack  
Date: 2022.06.15 10:36:20 -04'00'

Title: Deputy Director

Date: 6/15//2022

Lee County Event Permit Application



LEE COUNTY RISK MANAGEMENT  
COUNTY ADMINISTRATION BUILDING - 4<sup>TH</sup> FLOOR  
2115 SECOND STREET  
FORT MYERS, FLORIDA 33901  
(239) 533-2221

Check the appropriate box(es) below:

- SPECIAL EVENT PERMIT
- USE OF COUNTY PROPERTY PERMIT
- PERMIT TO SELL AND CONSUME ALCOHOLIC BEVERAGES WITHIN LEE COUNTY FACILITIES
- FILM PERMIT

AFTER REVIEWING THE APPLICATION, PLEASE INDICATE BELOW WHAT ARRANGEMENTS YOUR ORGANIZATION WILL REQUIRE THE APPLICANT TO COMPLY WITH FOR THEIR EVENT.

Insurance Requirements: Commercial general liability insurance with minimum limits of One Million Dollars (\$1,000,000) per occurrence to protect against bodily injury and/or property damage relative to applicants use of aforementioned event within Lee County.

Special Arrangements: A Certificate of Insurance shall be submitted as evidence of the required coverage listing Lee County Board of County Commissioners, P.O. Box 398, Fort Myers, FL 33902 as the certificate holder and as an additional insured.

Subject to proof of insurance.

Print Name: Mike Figueroa

Signature: 

Title: Risk Program Manager

Date: June 3, 2022





# CERTIFICATE OF LIABILITY INSURANCE

DATE (MM/DD/YYYY)  
06/02/2022

THIS CERTIFICATE IS ISSUED AS A MATTER OF INFORMATION ONLY AND CONFERS NO RIGHTS UPON THE CERTIFICATE HOLDER. THIS CERTIFICATE DOES NOT AFFIRMATIVELY OR NEGATIVELY AMEND, EXTEND OR ALTER THE COVERAGE AFFORDED BY THE POLICIES BELOW. THIS CERTIFICATE OF INSURANCE DOES NOT CONSTITUTE A CONTRACT BETWEEN THE ISSUING INSURER(S), AUTHORIZED REPRESENTATIVE OR PRODUCER, AND THE CERTIFICATE HOLDER.

IMPORTANT: If the certificate holder is an ADDITIONAL INSURED, the policy(ies) must have ADDITIONAL INSURED provisions or be endorsed. If SUBROGATION IS WAIVED, subject to the terms and conditions of the policy, certain policies may require an endorsement. A statement on this certificate does not confer rights to the certificate holder in lieu of such endorsement(s).

<b>PRODUCER</b> East Main Street Insurance Services, Inc. Will Maddux PO Box 1298 Grass Valley CA 95945	<b>CONTACT NAME:</b> Will Maddux <b>PHONE (A/C, No, Ext):</b> (530) 477-6521 <b>E-MAIL ADDRESS:</b> info@theeventhelper.com	<b>FAX (A/C, No):</b>
	<b>INSURER(S) AFFORDING COVERAGE</b>	
<b>INSURED</b>  Lorie Daniel 16110 Myriad Ln #406 Fort Myers FL 33908	<b>INSURER A:</b> Lloyds Syndicate 2623	<b>NAIC #</b> AA-1128623
	<b>INSURER B:</b> Lloyds Syndicate 623	<b>NAIC #</b> AA-1128623
	<b>INSURER C:</b>	
	<b>INSURER D:</b>	
	<b>INSURER E:</b>	

**COVERAGES**                      **CERTIFICATE NUMBER:**                      **REVISION NUMBER:**

THIS IS TO CERTIFY THAT THE POLICIES OF INSURANCE LISTED BELOW HAVE BEEN ISSUED TO THE INSURED NAMED ABOVE FOR THE POLICY PERIOD INDICATED. NOTWITHSTANDING ANY REQUIREMENT, TERM OR CONDITION OF ANY CONTRACT OR OTHER DOCUMENT WITH RESPECT TO WHICH THIS CERTIFICATE MAY BE ISSUED OR MAY PERTAIN, THE INSURANCE AFFORDED BY THE POLICIES DESCRIBED HEREIN IS SUBJECT TO ALL THE TERMS, EXCLUSIONS AND CONDITIONS OF SUCH POLICIES. LIMITS SHOWN MAY HAVE BEEN REDUCED BY PAID CLAIMS.

INSR LTR	TYPE OF INSURANCE	ADDL INSD	SUBR WVD	POLICY NUMBER	POLICY EFF (MM/DD/YYYY)	POLICY EXP (MM/DD/YYYY)	LIMITS	
A	<input checked="" type="checkbox"/> COMMERCIAL GENERAL LIABILITY	Y		EH-771322-L2914345	07/01/2022 12:01 AM	07/04/2022 12:01 AM	EACH OCCURRENCE	\$ 1,000,000
	<input checked="" type="checkbox"/> CLAIMS-MADE <input type="checkbox"/> OCCUR						DAMAGE TO RENTED PREMISES (other than fire)	\$ 1,000,000
	<input checked="" type="checkbox"/> Host Liquor Liability						MED EXP (Any one person)	\$ 5,000
	<input type="checkbox"/> Retail Liquor Liability						PERSONAL & ADV INJURY	\$ 1,000,000
GEN'L AGGREGATE LIMIT APPLIES PER:							GENERAL AGGREGATE	\$ 2,000,000
<input checked="" type="checkbox"/> POLICY <input type="checkbox"/> PRO-JECT <input type="checkbox"/> LOC							PRODUCTS - COMP/OP AGG	\$ 2,000,000
	OTHER:						Deductible	\$ 1,000
	<b>AUTOMOBILE LIABILITY</b>						COMBINED SINGLE LIMIT (Ea accident)	\$
	ANY AUTO						BODILY INJURY (Per person)	\$
	OWNED AUTOS ONLY <input type="checkbox"/> SCHEDULED AUTOS NON-OWNED AUTOS ONLY <input type="checkbox"/>						BODILY INJURY (Per accident)	\$
	HIRED AUTOS ONLY <input type="checkbox"/>						PROPERTY DAMAGE (Per accident)	\$
								\$
	<b>UMBRELLA LIAB</b> <input type="checkbox"/> OCCUR						EACH OCCURRENCE	\$
	<b>EXCESS LIAB</b> <input type="checkbox"/> CLAIMS-MADE						AGGREGATE	\$
	DED <input type="checkbox"/> RETENTION \$ <input type="checkbox"/>							\$
	<b>WORKERS COMPENSATION AND EMPLOYERS' LIABILITY</b>						PER STATUTE	OTH-ER
	ANY PROPRIETOR/PARTNER/EXECUTIVE OFFICER/MEMBER EXCLUDED? (Mandatory In NH) <input type="checkbox"/> Y/N		N/A				E.L. EACH ACCIDENT	\$
	If yes, describe under DESCRIPTION OF OPERATIONS below						E.L. DISEASE - EA EMPLOYEE	\$
							E.L. DISEASE - POLICY LIMIT	\$

DESCRIPTION OF OPERATIONS / LOCATIONS / VEHICLES (ACORD 101, Additional Remarks Schedule, may be attached if more space is required)

Certificate holder listed below is named as additional insured per attached CG 20 26 07 04.  
Attendance: 1000, Event Type: Bazaars.

OK 06/03/2022

### CERTIFICATE HOLDER

### CANCELLATION

Lee County Board of County Commissioners P.O. Box 398 Fort Myers FL 33902	SHOULD ANY OF THE ABOVE DESCRIBED POLICIES BE CANCELLED BEFORE THE EXPIRATION DATE THEREOF, NOTICE WILL BE DELIVERED IN ACCORDANCE WITH THE POLICY PROVISIONS.  AUTHORIZED REPRESENTATIVE 
---	---

© 1988-2015 ACORD CORPORATION. All rights reserved.

THIS ENDORSEMENT CHANGES THE POLICY. PLEASE READ IT CAREFULLY.

## ADDITIONAL INSURED – DESIGNATED PERSON OR ORGANIZATION

This endorsement modifies insurance provided under the following:

COMMERCIAL GENERAL LIABILITY COVERAGE PART

### SCHEDULE

Name Of Additional Insured Person(s) Or Organization(s)
Lee County Board of County Commissioners P.O. Box 398 Fort Myers, FL 33902
Information required to complete this Schedule, if not shown above, will be shown in the Declarations.

**Section II – Who Is An Insured** is amended to include as an additional insured the person(s) or organization(s) shown in the Schedule, but only with respect to liability for "bodily injury", "property damage" or "personal and advertising injury" caused, in whole or in part, by your acts or omissions or the acts or omissions of those acting on your behalf:

- A. In the performance of your ongoing operations; or
- B. In connection with your premises owned by or rented to you.



June 1, 2022

To Whom it May Concern,

Please be advised that Sanibel Outlets grants WetJetFL, Inc. permission to operate a Fishing Tournament event at 20350 Summerlin Road, Fort Myers, FL 33908. The event will take place July 1-3, 2022. Anticipated attendance for each event is 300-500 attendees. Restroom facilities are available on the premises for attendees and vendors. Please feel free to reach out with any questions you may have.

Best regards,

A handwritten signature in black ink that reads "Sara Holderfield". The signature is written in a cursive style with a large, looping initial "S".

Sara Holderfield

General Manager

Sanibel Outlets



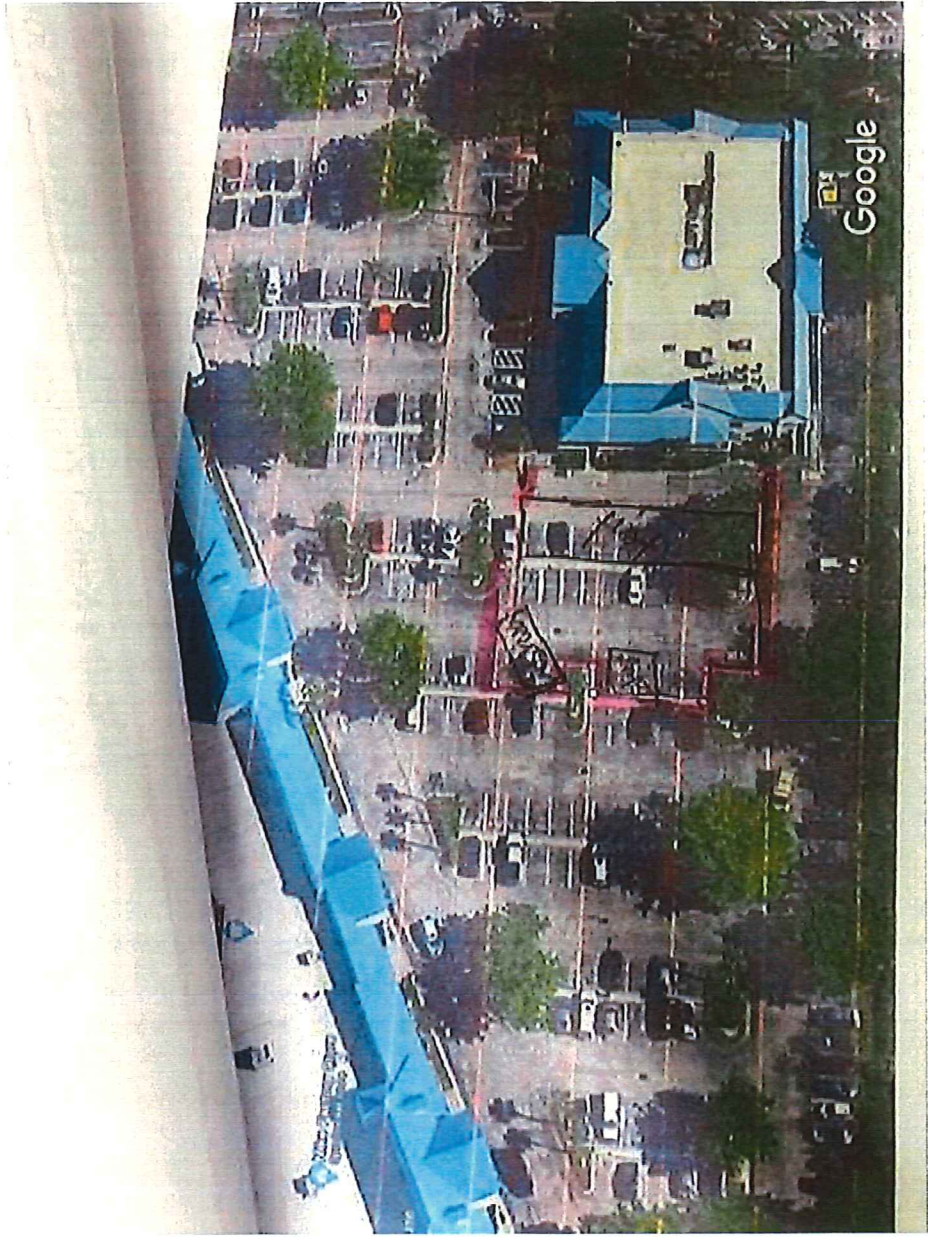







Site map showing how vendors will be set up in mall parking lot between Dantes restaurant and main mall facility.

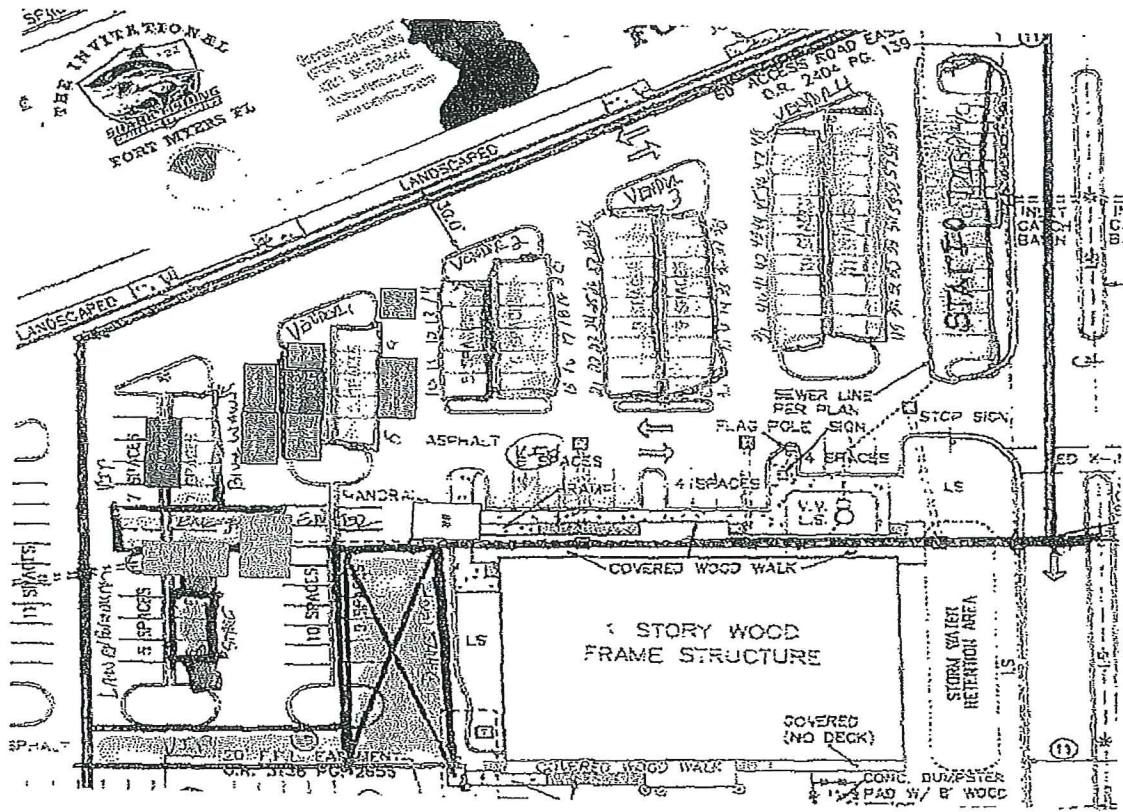



# Caloosa Tent & Rental Estimate/Contract

10879 Metro Parkway, Fort Myers, FL 33966  
 Caloosatent.com 239-694-5177  
 Email: caloosamail@caloosatent.com  
**ESTIMATE GOOD FOR 30 DAYS. If payment is made via credit/debit card the customer will be charged a 3% convenience fee. Payments made via cash or check will pay the discounted cash price. Venmo may be used for a 1.9% convenience fee.**

<b>Set Up Date</b>	<b>Take Down Date</b>
WEDS JUNE 29TH	TUES JULY 5TH

**B U D M L P**

<b>Date &amp; Time of Event</b>	<b>Date</b>	<b>Entered By</b>	<b>Estimate #</b>
JULY 1ST, 2ND , 3RD	5/16/2022	DANIELLE	51594

<b>BILLING ADDRESS</b>	<b>DELIVERY ADDRESS &amp; JOB NOTES</b>
Dante's Sanibel Outlets 20350 Summerlin Rd Suite 8115 Fort Myers, FL 33908	Dante's Sanibel Outlets 20350 Summerlin Rd Suite 8115 Fort Myers, FL 33908 PARKING LOT

<b>P.O. No.</b>	<b>Terms</b>	<b>Surface</b>	<b>Contact</b>	<b>Phone Number</b>	<b>Event</b>
	Before Delivery	concr	MIKE	651-600-0648	FISHING TOURNAMENT/CONCE...

Qty	Description	Cost	Total
	with a/c and generator-- generator only for a/c		
	****CUSTOMER GET 5 CANISTER FOR EXTRA GAS INCASE IT RUNS OUT*, GENERATOR HOLD 105 GALLONS** I WENT OFF OF 8 HOURS OF FUEL USED PER DAY**		
	note to self and customer: customer will need additional electrical for emergency lights and lights- if they would like they we can add it on- waiting on customer for reply on this-danielle 05/16/2022 CUSTOMER QUESTIONS:		
	STAKE PRICE RESIN CHAIRS INSTEAD OF PLASTIC? DISPOSABLE OR LINEN COVERS FOR TABLES? COCKTAIL TABLES?		
	GIVE CALOOSA BANNER TO CLIENT TO HANG		
	MAIN TENT- DANTES (SEATS ? PEOPLE)		
1	30x90 Frame tent (No Smoking signs ) Installed	2,430.00	2,430.00T
4	Fire Extinguisher	24.75	99.00T
11	WHITE Bistro lighting, 48' per strand, 24 sockets LED 11 watt bulbs E26 Bulb (Connect up to 10 sets) Indoor/Outdoor 14-guage UL wet location approved. 16/3 SJTW cord. USE GFCI OUTLET OR ADAPTER INCLUDES INSTALLATION LABOR- ***V LIGHTING IN TENT****	108.00	1,188.00T
2	100' Extension Cord 14-gauge, 3-prong grounded plug. Rating: 13 Amps, 1625 Watts, 125VAC UL listed USE WITH GFCI OUTLET OR ADAPTER-FOR LIGHTING IN TENT	37.50	75.00T
2	Emergency light (exits), requires 120 volt. UL listed ADDITIONAL EXIT SIGN NEEDED	37.50	75.00T

Date \_\_\_\_\_

Please Sign Last Page

**Subtotal**

**Cash Total**

**Sales Tax (6.5%)**

# Caloosa Tent & Rental Estimate/Contract

10879 Metro Parkway, Fort Myers, FL 33966  
 Caloosatent.com 239-694-5177  
 Email: caloosamail@caloosatent.com  
**ESTIMATE GOOD FOR 30 DAYS.** If payment is made via credit/debit card the customer will be charged a 3% convenience fee. Payments made via cash or check will pay the discounted cash price. Venmo may be used for a 1.9% convenience fee.

<b>Set Up Date</b>	<b>Take Down Date</b>
WEDS JUNE 29TH	TUES JULY 5TH

<b>Date &amp; Time of Event</b>	<b>Date</b>	<b>Entered By</b>	<b>Estimate #</b>
JULY 1ST, 2ND , 3RD	5/16/2022	DANIBLLE	51594

<b>BILLING ADDRESS</b>	<b>DELIVERY ADDRESS &amp; JOB NOTES</b>
Dante's Sanibel Outlets 20350 Summerlin Rd Suite 8115 Fort Myers, FL 33908	Dante's Sanibel Outlets 20350 Summerlin Rd Suite 8115 Fort Myers, FL 33908 PARKING LOT

<b>P.O. No.</b>	<b>Terms</b>	<b>Surface</b>	<b>Contact</b>	<b>Phone Number</b>	<b>Event</b>
	Before Delivery	concr	MIKE	651-600-0648	FISHING TOURNAMENT/CONCE...

Qty	Description	Cost	Total
2	100' Extension Cord 14-gauge, 3-prong grounded plug. Rating: 13 Amps, 1625 Watts, 125VAC UL listed USE WITH GFCI OUTLET OR ADAPTER- FOR EMERGENCY LIGHTS IN TENT	0.00	0.00T
	ENTRANCE TENT- PUT INFRONT OF 30X90		
1	15x15 Frame Tent ( no smoking signs) Installed	297.00	297.00T
1	Fire Extinguisher	24.75	24.75T
2	WHITE Bistro lighting, 48' per strand, 24 sockets LED 11 watt bulbs E26 Bulb (Connect up to 10 sets) Indoor/Outdoor 14-gauge UL wet location approved. 16/3 SJTW cord. USE GFCI OUTLET OR ADAPTER INCLUDES INSTALLATION LABOR*** X LIGHTING IN TENT ***	108.00	216.00T
1	100' Extension Cord 14-gauge, 3-prong grounded plug. Rating: 13 Amps, 1625 Watts, 125VAC UL listed USE WITH GFCI OUTLET OR ADAPTER-FOR LIGHTING IN TENT	37.50	37.50T
1	Emergency light (exits), requires 120 volt. UL listed ADDITIONAL EXIT SIGN NEEDED	37.50	37.50T
1	100' Extension Cord 14-gauge, 3-prong grounded plug. Rating: 13 Amps, 1625 Watts, 125VAC UL listed USE WITH GFCI OUTLET OR ADAPTER- FOR EMERGENCY LIGHTS	0.00	0.00T
	VIP TENT		
1	20x30 Frame Tent (with Fire Extinguishers, No Smoking signs and Exit signs) (13 ft high - interior) Installed	414.00	414.00T
1	Fire Extinguisher	24.75	24.75T
5	Solid sidewalls-installed, 20' long	39.75	198.75T
1	20x30 Frame Tent Zig Zag Lighting- 2-White Bistro String Lights 48'. Strung Back and Forth From Each Side of Tent Pole to Pole. **See Diagram**	216.00	216.00T
1	100' Extension Cord 14-gauge, 3-prong grounded plug. Rating: 13 Amps, 1625 Watts, 125VAC UL listed USE WITH GFCI OUTLET OR ADAPTER- FOR LIGHTING IN TENT	37.50	37.50T
1	Emergency light (exits), requires 120 volt. UL listed ADDITIONAL EXIT SIGN NEEDED	37.50	37.50T
1	100' Extension Cord 14-gauge, 3-prong grounded plug. Rating: 13 Amps, 1625 Watts, 125VAC UL listed USE WITH GFCI OUTLET OR ADAPTER-FOR EMERGENCY LIGHT	0.00	0.00T

Date \_\_\_\_\_

Please Sign Last Page

**Subtotal**

**Cash Total**

**Sales Tax (6.5%)**



# Caloosa Tent & Rental Estimate/Contract

10879 Metro Parkway, Fort Myers, FL 33966  
 Caloosatent.com 239-694-5177  
 Email: caloosamail@caloosatent.com  
**ESTIMATE GOOD FOR 30 DAYS.** If payment is made via credit/debit card the customer will be charged a 3% convenience fee. Payments made via cash or check will pay the discounted cash price. Venmo may be used for a 1.9% convenience fee.

<b>Set Up Date</b>	<b>Take Down Date</b>
WEDS JUNE 29TH	TUES JULY 5TH

<b>Date &amp; Time of Event</b>	<b>Date</b>	<b>Entered By</b>	<b>Estimate #</b>
JULY 1ST, 2ND , 3RD	5/16/2022	DANIELLE	51594

<b>BILLING ADDRESS</b>	<b>DELIVERY ADDRESS &amp; JOB NOTES</b>
Dante's Sanibel Outlets 20350 Summerlin Rd Suite 8115 Fort Myers, FL 33908	Dante's Sanibel Outlets 20350 Summerlin Rd Suite 8115 Fort Myers, FL 33908 PARKING LOT

<b>P.O. No.</b>	<b>Terms</b>	<b>Surface</b>	<b>Contact</b>	<b>Phone Number</b>	<b>Event</b>
	Before Delivery	coner	MIKE	651-600-0648	FISHING TOURNAMENT/CONCE...

Qty	Description	Cost	Total
	<b>VOLUNTEER EVENT STAFF/BAND TENT</b>		
1	10x20 Frame Tent(no smoking signs) INSTALLED	270.00	270.00T
1	Fire Extinguisher	24.75	24.75T
1	10x20 Frame Tent V-Lighting- 2-White Bistro String Lights 48'. Strung Back and Forth From Each Side of Tent Pole to Pole. **See Diagram**	216.00	216.00T
1	100' Extension Cord 14-gauge, 3-prong grounded plug. Rating: 13 Amps, 1625 Watts, 125VAC UL listed USE WITH GFCI OUTLET OR ADAPTER	37.50	37.50T
1	Emergency light (exits), requires 120 volt. UL listed ADDITIONAL EXIT SIGN NEEDED	37.50	37.50T
1	100' Extension Cord 14-gauge, 3-prong grounded plug. Rating: 13 Amps, 1625 Watts, 125VAC UL listed USE WITH GFCI OUTLET OR ADAPTER-FOR EMERGENCY LIGHTS	0.00	0.00T
	<b>BEER/DRINK TENT</b>		
1	20x30 Frame Tent (with Fire Extinguishers, No Smoking signs and Exit signs) (13 ft high - interior) Installed	414.00	414.00T
1	Fire Extinguisher	24.75	24.75T
1	20x30 Frame Tent Zig Zag Lighting- 2-White Bistro String Lights 48'. Strung Back and Forth From Each Side of Tent Pole to Pole. **See Diagram**	216.00	216.00T
1	100' Extension Cord 14-gauge, 3-prong grounded plug. Rating: 13 Amps, 1625 Watts, 125VAC UL listed USE WITH GFCI OUTLET OR ADAPTER	37.50	37.50T
1	Emergency light (exits), requires 120 volt. UL listed ADDITIONAL EXIT SIGN NEEDED	37.50	37.50T
1	100' Extension Cord 14-gauge, 3-prong grounded plug. Rating: 13 Amps, 1625 Watts, 125VAC UL listed USE WITH GFCI OUTLET OR ADAPTER- FOR EMERGENCY LIGHTS	0.00	0.00T
	<b>SECURITY TENT</b>		
1	10x10 Frame Tent (10 1/2 ft high - interior) Installed	172.50	172.50T

Date \_\_\_\_\_

Please Sign Last Page

**Subtotal**

**Cash Total**

**Sales Tax (6.5%)**



# Caloosa Tent & Rental Estimate/Contract

10879 Metro Parkway, Fort Myers, FL 33966  
 Caloosatent.com 239-694-5177  
 Email: caloosamail@caloosatent.com  
**ESTIMATE GOOD FOR 30 DAYS. If payment is made via credit/debit card the customer will be charged a 3% convenience fee. Payments made via cash or check will pay the discounted cash price. Venmo may be used for a 1.9% convenience fee.**

<b>Set Up Date</b>	<b>Take Down Date</b>
WEDS JUNE 29TH	TUES JULY 5TH

<b>Date &amp; Time of Event</b>	<b>Date</b>	<b>Entered By</b>	<b>Estimate #</b>
JULY 1ST, 2ND , 3RD	5/16/2022	DANIELLE	51594

<b>BILLING ADDRESS</b>	<b>DELIVERY ADDRESS &amp; JOB NOTES</b>
Dante's Sanibel Outlets 20350 Summerlin Rd Suite 8115 Fort Myers, FL 33908	Dante's Sanibel Outlets 20350 Summerlin Rd Suite 8115 Fort Myers, FL 33908 PARKING LOT

<b>P.O. No.</b>	<b>Terms</b>	<b>Surface</b>	<b>Contact</b>	<b>Phone Number</b>	<b>Event</b>
	Before Delivery	concr	MIKE	651-600-0648	FISHING TOURNAMENT/CONCE...

Qty	Description	Cost	Total
1	WHITE Bistro lighting, 48' per strand, 24 sockets LED 11 watt bulbs E26 Bulb (Connect up to 10 sets) Indoor/Outdoor 14-gauge UL wet location approved. 16/3 SJTW cord. USE GFCI OUTLET OR ADAPTER INCLUDES INSTALLATION LABOR	108.00	108.00T
1	100' Extension Cord 14-gauge, 3-prong grounded plug. Rating: 13 Amps, 1625 Watts, 125VAC UL listed USE WITH GFCI OUTLET OR ADAPTER	37.50	37.50T
	<b>FIRST AID TENT</b>		
1	10x10 Frame Tent (10 1/2 ft high - interior) Installed	172.50	172.50T
1	WHITE Bistro lighting, 48' per strand, 24 sockets LED 11 watt bulbs E26 Bulb (Connect up to 10 sets) Indoor/Outdoor 14-gauge UL wet location approved. 16/3 SJTW cord. USE GFCI OUTLET OR ADAPTER INCLUDES INSTALLATION LABOR	108.00	108.00T
1	100' Extension Cord 14-gauge, 3-prong grounded plug. Rating: 13 Amps, 1625 Watts, 125VAC UL listed USE WITH GFCI OUTLET OR ADAPTER	37.50	37.50T
	<b>STAGE TENT- TIE DOWN TO STAGE</b>		
1	15x25 Frame Tent WHITE ONLY ( No Smoking signs ) Installed	337.50	337.50T
1	Fire Extinguisher	24.75	24.75T
1	15x25 Frame Tent Zig Zag Lighting- 2- 35' Bistro String Lights 48'. Strung Back and Forth From Each Side of Tent Pole to Pole.	216.00	216.00T
1	100' Extension Cord 14-gauge, 3-prong grounded plug. Rating: 13 Amps, 1625 Watts, 125VAC UL listed USE WITH GFCI OUTLET OR ADAPTER- FOR LIGHTING IN TENT	37.50	37.50T
1	Emergency light (exits), requires 120 volt. UL listed ADDITIONAL EXIT SIGN NEEDED	37.50	37.50T
1	100' Extension Cord 14-gauge, 3-prong grounded plug. Rating: 13 Amps, 1625 Watts, 125VAC UL listed USE WITH GFCI OUTLET OR ADAPTER	0.00	0.00T
	<b>STAGE- TENT GOING ON TOP</b>		
28	Multi-stage 4x4 sections 3' Includes Bracing	56.25	1,575.00T
	<b>16FT DEEP X 28FT LONG X 3FT HIGH</b>		
1	Stairs w/ hand rails for stages 3'	84.00	84.00T

Date \_\_\_\_\_

Please Sign Last Page

**Subtotal**                      **Cash Total**  
  
**Sales Tax (6.5%)**

# Caloosa Tent & Rental Estimate/Contract

10879 Metro Parkway, Fort Myers, FL 33966  
 Caloosatent.com 239-694-5177  
 Email: caloosamail@caloosatent.com  
**ESTIMATE GOOD FOR 30 DAYS. If payment is made via credit/debit card the customer will be charged a 3% convenience fee. Payments made via cash or check will pay the discounted cash price. Venmo may be used for a 1.9% convenience fee.**

<b>Set Up Date</b>	<b>Take Down Date</b>
WEDS JUNE 29TH	TUES JULY 5TH

**B U D M L P**

<b>Date &amp; Time of Event</b>	<b>Date</b>	<b>Entered By</b>	<b>Estimate #</b>
JULY 1ST, 2ND, 3RD	5/16/2022	DANIELLE	51594

BILLING ADDRESS			DELIVERY ADDRESS & JOB NOTES			
Dante's Sanibel Outlets 20350 Summerlin Rd Suite 8115 Fort Myers, FL 33908			Dante's Sanibel Outlets 20350 Summerlin Rd Suite 8115 Fort Myers, FL 33908 PARKING LOT			
P.O. No.	Terms	Surface	Contact	Phone Number	Event	
	Before Delivery	concr	MIKE	651-600-0648	FISHING TOURNAMENT/CONCE...	
Qty	Description				Cost	Total
88	Stage Skirting - PER FOOT 3'- ALL THE WAY AROUND STAGE				3.75	330.00T
52	Bicycle/Crowd Control Fencing - Galvanized, Free standing w/feet (44" tall x 8' long) PRICED PER PANEL				27.75	1,443.00T
50	8' banquet tables (Tables must be RESTACKED in the manner and location they were delivered OR THERE WILL BE ADDITIONAL FBES. (Tables must be returned free of staples, tape, tacks, ect. or there will be a labor charge)				8.85	442.50T
400	White plastic folding chairs - 200lb capacity ( 31 1/2" high, 18" wide, 20" deep) (Chairs must be RE-STACKED in the manner and place in which they were delivered. Chairs MUST be free of tape, mud, sand, etc...Failure to follow these guidelines will result in an additional charge). ***DO NOT LEAVE OUTSIDE UNCOVERED. ANY DAMAGE THAT IS THE RESULT OF DOING SO WILL INCUR REPLACEMENT COSTS. DO NOT LET THEM GET WET. THE CHAIRS WILL HAVE TO BE CLEANED AND TREATED TO PREVENT RUST AT THE RENTERS EXPENSE.				1.65	660.00T
1	FOR VIP TENT 20 Ton Air Conditioner When using electronic equipment we recommend that a battery backup should be used. Price does not include additional use cost which will be determined after return of the equipment. Air conditioner pricing is per day with a unlimited run time				534.00	534.00T
1	15kw Generator - When using electronic equipment we recommend that a battery backup should be used. Price does not include fuel cost which will be determined after return of the equipment. Generator pricing is per day with a Unlimited Run time on the Meter				456.50	456.50T
1	Price does not include total fuel cost which will be determined after return of the equipment. THIS IS A DEPOSIT ONLY. If the fuel used is less then we will refund you the difference. If it is more then you will owe us the difference. The final cost is contingent on how much you run the generator and cannot be predetermined.-				756.00	756.00T
	****CUSTOMER GET 5 CANISTER FOR EXTRA GAS INCASE IT RUNS OUT*, GENERATOR HOLD 105 GALLONS**					

Date \_\_\_\_\_

Please Sign Last Page

**Subtotal**

**Cash Total**

**Sales Tax (6.5%)**



# Caloosa Tent & Rental Estimate/Contract

10879 Metro Parkway, Fort Myers, FL 33966  
 Caloosatent.com 239-694-5177  
 Email: caloosamail@caloosatent.com  
**ESTIMATE GOOD FOR 30 DAYS. If**  
 payment is made via credit/debit card the  
 customer will be charged a 3% convenience  
 fee. Payments made via cash or check will  
 pay the discounted cash price. Venmo may be  
 used for a 1.9% convenience fee.

<b>Set Up Date</b>	<b>Take Down Date</b>
WEDS JUNE 29TH	TUES JULY 5TH

<b>Date &amp; Time of Event</b>	<b>Date</b>	<b>Entered By</b>	<b>Estimate #</b>
JULY 1ST, 2ND , 3RD	5/16/2022	DANIELLE	51594

BILLING ADDRESS			DELIVERY ADDRESS & JOB NOTES			
Dante's Sanibel Outlets 20350 Summerlin Rd Suite 8115 Fort Myers, FL 33908			Dante's Sanibel Outlets 20350 Summerlin Rd Suite 8115 Fort Myers, FL 33908 PARKING LOT			
P.O. No.	Terms	Surface	Contact	Phone Number	Event	
	Before Delivery	concr	MIKE	651-600-0648	FISHING TOURNAMENT/CONCE...	
Qty	Description				Cost	Total
1	Emission, Enviromental and Transportation Surcharge- FOR A/C AND GENERATOR				181.94	181.94T
4	Port-o-let (SPECIAL EVENT)- WILL PUMP OUT TANK IN THE MORNING ON THE 2ND AND 3RD INCLUDES DELIVERY AND PICK UP **CUSTOMER IS REFILLING THERE OWNS SOAPS AND SUPPLIES				491.50	1,966.00T
	Damage Waiver -THIS IS NON-REFUNDABLE - Damage Waiver covers everything EXCLUDING Loss, Theft, Burglary, Abuse and/or Misuse (any unintended use may result in damage from misuse or abuse) - Please refer to responsible handling and care of equipment as described at the bottom of this contract. Waiver covers natural disasters such as fire, tornado, hurricane or flood if the equipment is being used and stored per the agreements listed in this contract.. This waiver covers normal wear and tear that can be reasonably expected to occur. Such as dressing on a tablecloth, dirt from normal use (does not include equipment covered in sand, mud or other elements that require a deep cleaning) and general cleaning and maintenance fees. **For dishware and glassware see additional policy provided with rental on this contract.In the event of missing or damaged equipment that is not covered by this damage waiver, Renter has 5 days to pay for or return the missing, broken or damaged items. If they are not paid for at that time Caloosa Tent reserves the right to charge Renters original payment method. In the event that rental items are not returned on the agreed upon date, Caloosa Tent reserves the right to charge the renters payment method for additional rental time.				1,402.68	1,402.68T
1	Delivery and Pick Up to/from FORT MYERS-MULTIPLE TRUCKS NEEDED GULF HARBOUR TO IONA AREA				170.00	170.00T
	****Includes a \$8 fuel surcharge Delivery and Pick Up to/from FORT MYERS- FOR A/C AND GENERATOR GULF HARBOUR TO IONA AREA				700.00	700.00T
	****Includes a \$8 fuel surcharge					

Date \_\_\_\_\_

Please Sign Last Page

**Subtotal**

**Cash Total**

**Sales Tax (6.5%)**



# Caloosa Tent & Rental Estimate/Contract

10879 Metro Parkway, Fort Myers, FL 33966  
 Caloosatent.com 239-694-5177  
 Email: caloosamail@caloosatent.com  
**ESTIMATE GOOD FOR 30 DAYS. If payment is made via credit/debit card the customer will be charged a 3% convenience fee. Payments made via cash or check will pay the discounted cash price. Venmo may be used for a 1.9% convenience fee.**

<b>Set Up Date</b>	<b>Take Down Date</b>
WEDS JUNE 29TH	TUES JULY 5TH

<b>Date &amp; Time of Event</b>	<b>Date</b>	<b>Entered By</b>	<b>Estimate #</b>
JULY 1ST, 2ND , 3RD	5/16/2022	DANIELLE	51594

BILLING ADDRESS			DELIVERY ADDRESS & JOB NOTES			
Dante's Sanibel Outlets 20350 Summerlin Rd Suite 8115 Fort Myers, FL 33908			Dante's Sanibel Outlets 20350 Summerlin Rd Suite 8115 Fort Myers, FL 33908 PARKING LOT			
P.O. No.	Terms	Surface	Contact	Phone Number	Event	
	Before Delivery	concr	MIKE	651-600-0648	FISHING TOURNAMENT/CONCE...	
Qty	Description				Cost	Total
	Sponsorship - To receive this price reduction you must submit with your payment a copy of the brochure, the advertisement, or a picture of the agreed upon acknowledgement of Caloosa Tent and Rental. Failure to present will result in additional costs to you.				-3,815.00	-3,815.00

Date \_\_\_\_\_

Please Sign Last Page \_\_\_\_\_

**Subtotal** \$14,899.62    **Cash Total** \$15,868.10

**Sales Tax (6.5%)** \$968.48